

- 1) PER CITY ORDINANCE (S) 50-022 (A)(4) AND 100-353 (E), STREET TREES SHALL NOT BE PLACED ON TOP OF OR 5'-0" ON EITHER SIDE OF ANY CITY OWNED UTILITY INFRASTRUCTURE.
- 2) NO TREES, SHRUBBERY OR OBSTRUCTION SHALL BE PLACED WITHIN A 3'-0" RADIUS OF A CITY OWNED SEWER LATERAL, CLEANOUT OR WATER 4" OR REUSE METER.
- 3) A PRE-PLANTING MEETING WITH THE CITY OF POMPANO BEACH, URBAN FORESTRY IS REQUIRED BEFORE ANY PLANT MATERIAL IS INSTALLED ON SITE.
- 4) ALL ROAD ROCK, CONCRETE, ASPHALT AND OTHER NOT NATURAL MATERIALS SHALL BE REMOVED FROM PLANTING AREAS PRIOR TO LANDSCAPE INSTALLATION.
- 5) ALL TREE WORK WILL REQUIRE PERMITTING BY A REGISTERED BROWARD COUNTY TREE TRIMMER.
- 6) ALL TREES AND OBSTRUCTIONS SINGLE TRUNK SHALL HAVE A SINGLE, RELATIVELY STRAIGHT, DOMINANT LEADER, PROPER STRUCTURAL BRANCHING AND EVEN BRANCH DISTRIBUTION. TREES WITH BARK INCLUSION, TIPPED BRANCHES, AND CO-DOMINANT TRUNKS WILL NOT BE ACCEPTED. TREES WITH GIRDLING, INTACT LEADER CIRCLING AND OR PLANTING ROOTS WILL BE REJECTED.
- 7) ALL TREES AND OBSTRUCTIONS TO BE PLANTED BY AN ISA CERTIFIED ARBORIST UNDER THE DIRECTOR OF A BCMA OR ASCA REGISTERED CONSULTING ARBORIST.

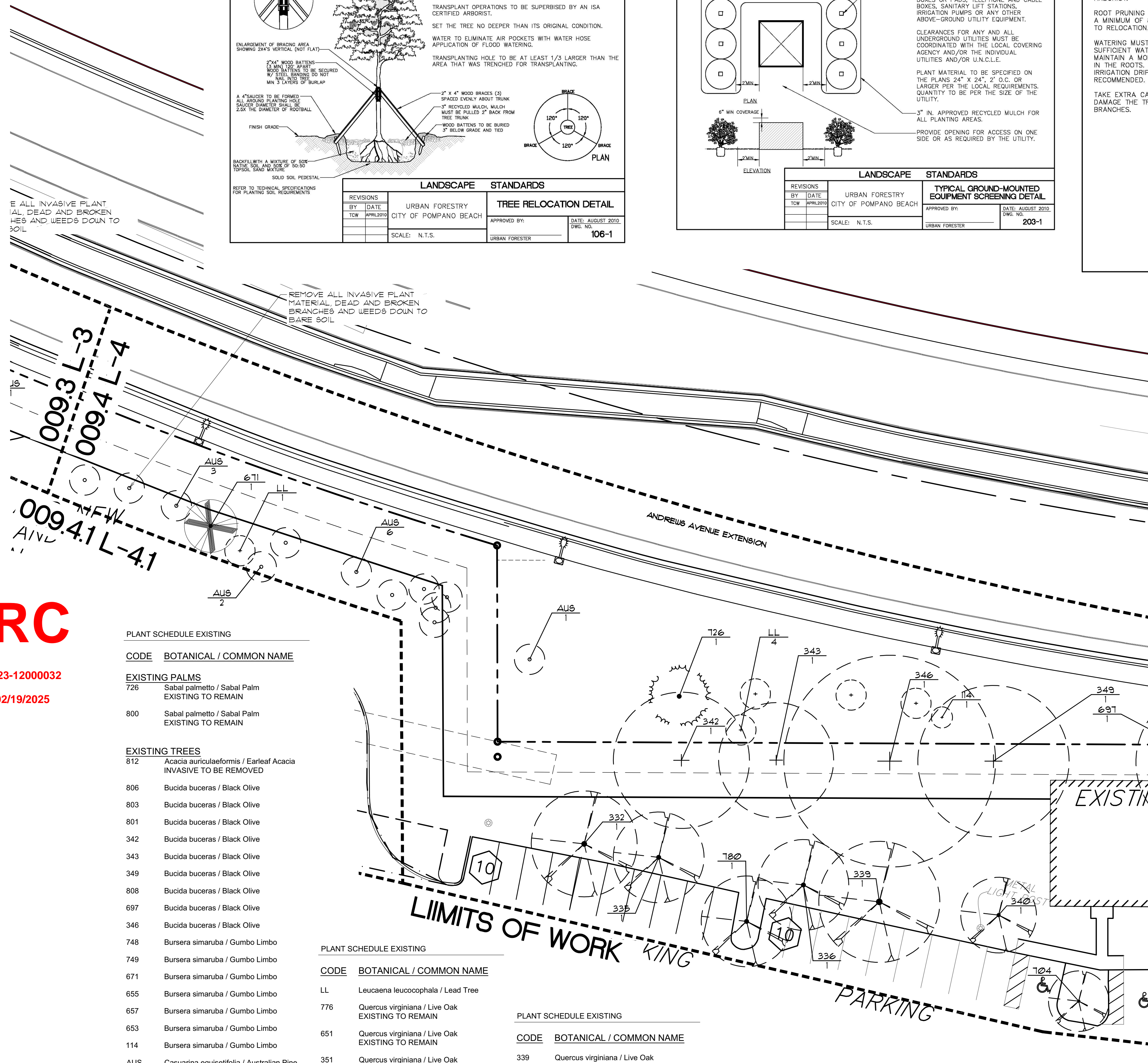

EXISTING TREES	
812	Acacia auriculiformis / Earleaf Acacia INVASIVE TO BE REMOVED
806	Bucida buceras / Black Olive
803	Bucida buceras / Black Olive
801	Bucida buceras / Black Olive
342	Bucida buceras / Black Olive
343	Bucida buceras / Black Olive
349	Bucida buceras / Black Olive
808	Bucida buceras / Black Olive
697	Bucida buceras / Black Olive
346	Bucida buceras / Black Olive
748	Burseria simaruba / Gumbo Limbo
749	Burseria simaruba / Gumbo Limbo
671	Burseria simaruba / Gumbo Limbo
655	Burseria simaruba / Gumbo Limbo
657	Burseria simaruba / Gumbo Limbo
653	Burseria simaruba / Gumbo Limbo
114	Burseria simaruba / Gumbo Limbo

PLANT SCHEDULE EXISTING	
CODE	BOTANICAL / COMMON NAME
LL	Leucaena leucocophala / Lead Tree
776	Quercus virginiana / Live Oak EXISTING TO REMAIN
651	Quercus virginiana / Live Oak EXISTING TO REMAIN
351	Quercus virginiana / Live Oak EXISTING TO REMAIN
704	Quercus virginiana / Live Oak EXISTING TO REMAIN
340	Quercus virginiana / Live Oak EXISTING TO REMAIN
700	Quercus virginiana / Live Oak EXISTING TO REMAIN
336	Quercus virginiana / Live Oak EXISTING TO REMAIN
780	Quercus virginiana / Live Oak EXISTING TO REMAIN
339	Quercus virginiana / Live Oak EXISTING TO REMAIN

PLANT SCHEDULE EXISTING	
CODE	BOTANICAL / COMMON NAME
339	Quercus virginiana / Live Oak EXISTING TO REMAIN
701	Quercus virginiana / Live Oak EXISTING TO REMAIN
811	Quercus virginiana / Live Oak EXISTING TO REMAIN
809	Quercus virginiana / Live Oak EXISTING TO REMAIN
805	Quercus virginiana / Live Oak EXISTING TO REMAIN
332	Quercus virginiana / Live Oak EXISTING TO REMAIN
335	Quercus virginiana / Live Oak EXISTING TO REMAIN

Tree, Palm, Shrub and other Plant Transplanting/Relocating Detail – Recommended Notes:

The American National Standard for Tree Care Operations – Tree, Shrub, and Other Woody Plant Maintenance – Standard Practices (Transplanting) ANSI Z39.63-2005 must be adhered to for its entirety for all relocating/transplanting of trees and shrubs. ANSI A300 Part 6-2005 includes the following:

- 60 – Transplanting Standards
- 61 – Normative References
- 62 – Definitions
- 6.3 Transplanting Practices

The transplanting objectives shall be established prior to beginning the operation. These objectives may be presented in a report format for permitting purposes.

A feasibility and suitability assessment shall be conducted prior to recommending transplanting. Specifications for transplanting should be based on the assessment. See the Checklist in Annex A of ANSI A300 Part 6-2005. This assessment may be presented in a report format for permitting purposes.

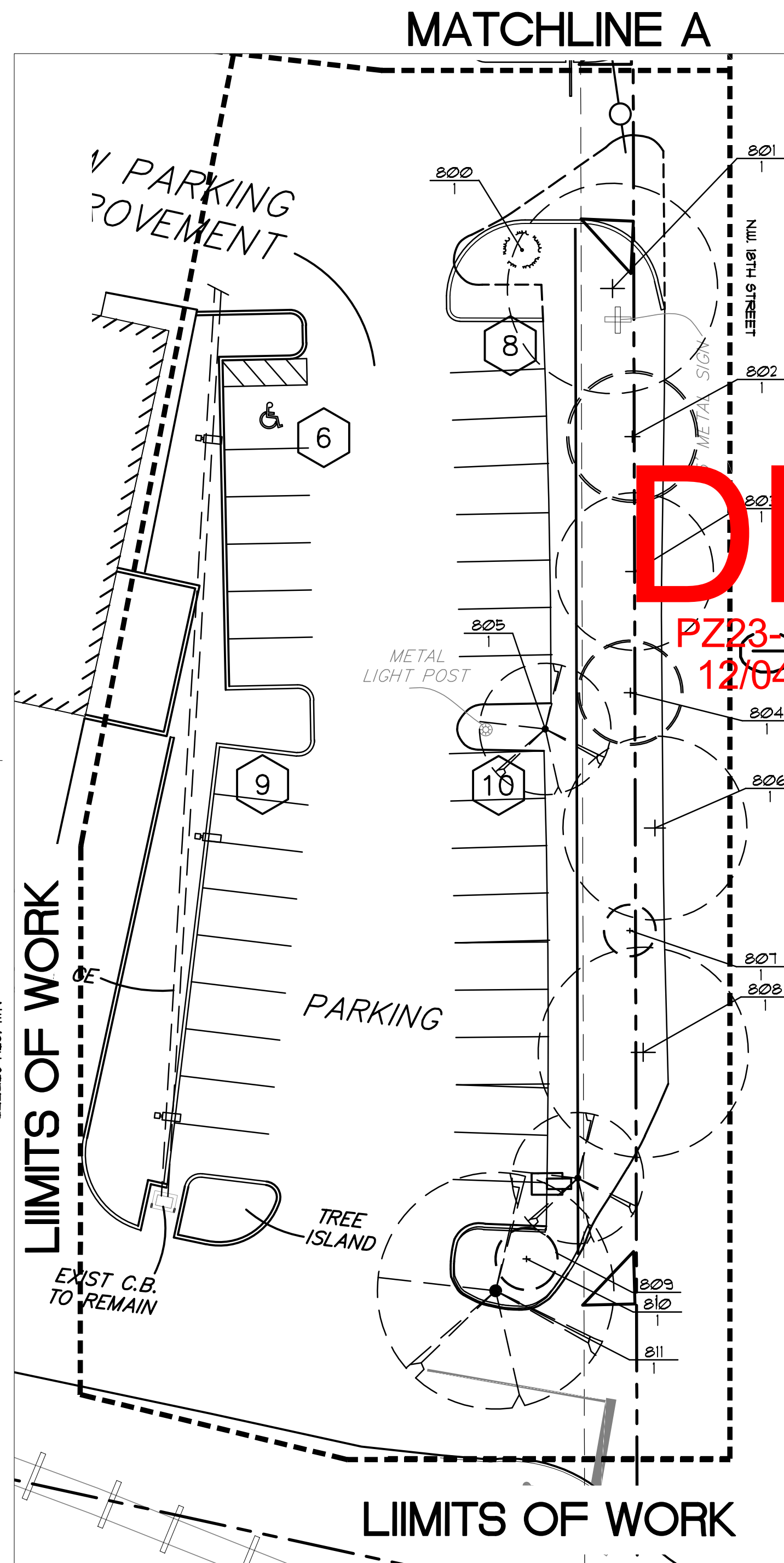

00932
24



Krent L Wieland
2024.10.15
11:36:28 -04'00'

09/26/24 City Comments
05/17/24 City Comments
ISSUE HISTORY
PROJ NO: 23034A
PROJ MGR: DC
DRAWN BY: DC
CHECKED BY: KWD

DRAWING TITLE:

Existing
Landscape
Plan

SHEET:
009.4 L-4

Contractor shall secure all permits required for the work from any state or local departments, utility companies or jurisdiction affected by the work. The Contractor shall have permits "in hand" prior to starting work. The Landscape Architect and/or Owner shall bear no responsibility for work performed without permitted drawings. The Contractor shall be responsible for all changes to work, at no additional cost to Owner, as a result of unauthorized work prior to receipt of permit.

This drawing is an instrument of service, copyright © 1984-2024 by Krent Wieland Design, Inc., d/b/a KWD Landscape Architecture. All rights reserved - Not to be reproduced in part or in whole without express written permission. Florida Registration LA 1039.

SUBMISSION
09/26/24

NOT FOR CONSTRUCTION

